

2nd Annual International Citrus Economics Conference

*"Managing Today's Risks to
Capitalize on Future Opportunities"*



**October 26 & 27, 2011
Gaylord Palms Hotel
Orlando, Florida, U.S.A.**



Cover and Program designed by
Katherine M. Snyder
UF/IFAS Citrus Research and Education Center

MACFARLANE FERGUSON & McMULLEN

ATTORNEYS AND COUNSELORS AT LAW

1611 HARDEN BOULEVARD
LAKELAND, FLORIDA 33803
(863) 680-9908 FAX (863) 683-2849

ONE TAMPA CENTER, 201 N. FRANKLIN STREET, SUITE 2000
P.O. BOX 1531 (ZIP 33601)
TAMPA, FLORIDA 33602
(813) 273-4200 FAX (813) 273-4396
WWW.MFMLEGAL.COM
EMAIL: INFO@MFMLEGAL.COM

625 COURT STREET
P.O. BOX 1669 (ZIP 33757)
CLEARWATER, FLORIDA 33756
(727) 441-6966 FAX (727) 442-8470

SENDER'S E-MAIL: KCG@MACFAR.COM

Lakeland
Cell 863/293-4171

To: 2011 International Citrus Economics Conference Attendees
Subject: Antitrust Considerations

We know that you are looking forward to an informative conference over the next two days (October 26 and 27, 2011.) Although it is entirely appropriate for this group to meet, learn from each other and about topics on the Conference Agenda, please be reminded that speeches, discussions and remarks can in no way violate U.S. antitrust laws. (Generally Sections 1 and 2 of the Sherman Act and Section 5 of the FTC Act).

While the following is not a fully inclusive list of dangerous areas, you should generally avoid any discussions that would tend to:

- Raise, lower or stabilize prices
- Regulate production levels
- Affect availability of product
- Affect allocation of markets or customers
- Encourage boycotts of products
- Foster unfair trade practices
- Encourage anyone from refraining from competing
- Discuss current and future prices or what constitutes a "fair profit"
- Hinder competition
- Encourage deceptive and unfair business practices

The exchange of pricing information at professional conferences among otherwise competing companies and professionals has been found to reduce price competition-- so we urge your cooperation, sensitivity and good judgment in this regard. Although it is difficult to always know if comments or actions violate antitrust laws, if you witness presentations or discussions that verge on forbidden areas, please immediately object or express your concern to a conference moderator. If you are unclear on the law, we urge you to consult with your own legal counsel.

Sincerely,

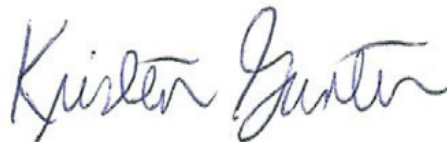

Kristen C. Gunter

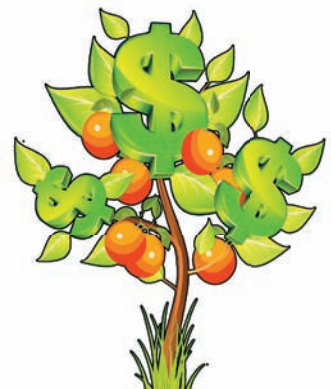

Many Thanks to Our Sponsors



2nd Annual International Citrus Economics Conference

October 26 and 27, 2011

Gaylord Palms Hotel
Orlando, Florida

SPONSORED BY

University of Florida
Institute of Food and Agricultural Sciences
Citrus Research and Education Center
Lake Alfred, Florida

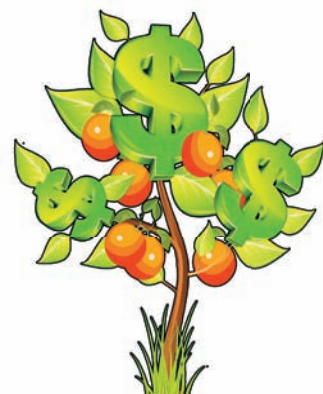

Wednesday Afternoon
October 26, 2011

Part 1

Markets and Marketing



12:30 - 1:30 PM	Conference Registration and Citrus Industry Slide Presentation
-----------------	--

Moderator: Pat Schirard (CEO, Indian River Select)

- 1:30 - 2:00 PM** **Opening Remarks: Ray Huffaker¹ & Allen Morris²**
¹Chair, Food and Resource Economics Department, University of Florida/IFAS and ²University of Florida/IFAS/CREC
- 2:00 - 2:30 PM** **The Evolution of Retail Merchandising: Shopper Marketing, a Key to Growing Demand for Orange Juice - Leigh Killeen**, Deputy Executive Director, domestic Marketing, Florida Department of Citrus
- 2:30 - 3:00 PM** **The Role of New Varieties in Growing Demand for Fresh Citrus - Peter Chaires**, Executive Director of the New Varieties Development and Management Corporation
- 3:00 - 3:30 PM** **Summer Fresh Citrus: The Evolution of a Category - Bruce McEvoy**, former President, Seald Sweet, Inc.

3:30 - 3:45 PM BREAK

Sponsored by



Part 2



Orange Production and Juice Supply

Moderator: Dan Casper (Vice-President of Fruit Procurement, Sales, and Marketing, South Gardens Citrus)

3:45 - 4:15 PM **10-Year Florida Orange Production Forecasts Under Endemic Greening** - Tom Spreen, Professor, Food and Resource Economics Department, University of Florida/IFAS

4:15 - 4:45 PM **10-Year São Paulo, Brazil Orange Production Forecasts Under Endemic Greening** - Gilberto Tozatti, President, GCONCI; Maurício Mendes, Chief Executive Officer, AgraFNP

4:45 - 5:15 PM **China's Potential as an Orange Juice Producer and Exporter** - Zhifeng Gao, Food and Resource Economics Department, University of Florida/IFAS

5:45 - 6:45 Cocktail Reception

Sponsored by

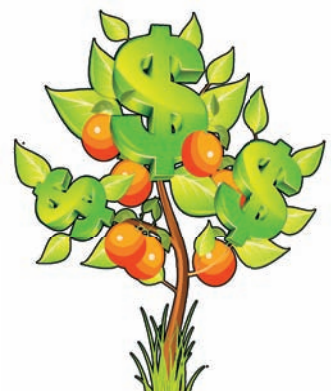

Dinner on your own.

*Thursday Morning
October 27, 2011*



Part 1

*Market,
Production,
and Financial Issues*

Moderator: Allen Morris (University of Florida/IFAS/CREC)

7:30 - 8:30 AM Continental Breakfast - Sponsored by



8:30 - 9:00 AM Birth, Growth and Development of FCOJ Futures and Options - Joe O'Neill, former President of the New York Cotton Exchange

9:00 - 9:30 AM Retail Food Market Dynamics and Sourcing Strategy - Graham Leary, Vice-President, Strategic Sourcing, Winn-Dixie

9:30 - 10:00 AM The Role of Quality in Building a Successful Orange Juice Brand and a Growing Orange Juice Market - Chip Bettle, for Senior Vice-President of Technology, Tropicana Products, Inc.

10:00 - 10:15 AM BREAK

Orange Juice Taste Test

Sponsored by



Part 2



*Market,
Production,
and Financial Issues*

Moderator: Allen Morris (University of Florida/IFAS/CREC)

10:15 - 10:45 AM Impact of Orange Juice Market Dynamics on Fruit Prices - Allen Morris, University of Florida/IFAS/CREC

10:45 - 11:15 AM The Benefits of an Abscission Agent for All Segments of the Citrus Industry - Taw Richardson, CEO, AgroSource, Inc.

11:15 - 11:45 AM Citrus Outlook for the 2011-2012 Season - Mark Brown, Florida Department of Citrus

12:00 - 1:30 PM CATERED LUNCH Sponsored by



Impact of Increased Globalization on New Pest and Disease Outbreaks for Florida Agriculture and Citrus, Guest Speaker - Richard Gaskalla, Director, Division of Plant Industry, Florida Department of Agriculture and Consumer Services



*Thursday Afternoon
October 27, 2011*

Part 1



*Citrus
Greening*

Moderator: Harold W. Browning (Chief Operating Officer, Citrus Research and Development Foundation)

- 1:30 - 2:00 PM** **Estimates of Past and Future HLB Infection Rates in Florida Citrus** - Mike Irey, Chief, Plant Sciences Technical Operations, U.S. Sugar Corporation
- 2:00 - 2:30 PM** **Estimated Current and Future HLB Infection Rates in São Paulo Citrus** - Renato Bassanezi, Research Scientist, FUNDE CITRUS
- 2:30 - 3:00 PM** **Role and Effectiveness of CHMAS in Managing Psyllid Populations and HLB** - Greg Carlton, Chief, Bureau of Pest Eradication and Control, Division of Plant Industry

3:00 - 3:15 PM BREAK

Sponsored by

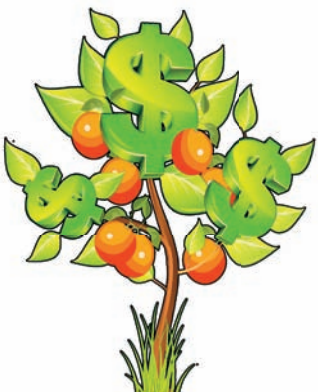

Part 2

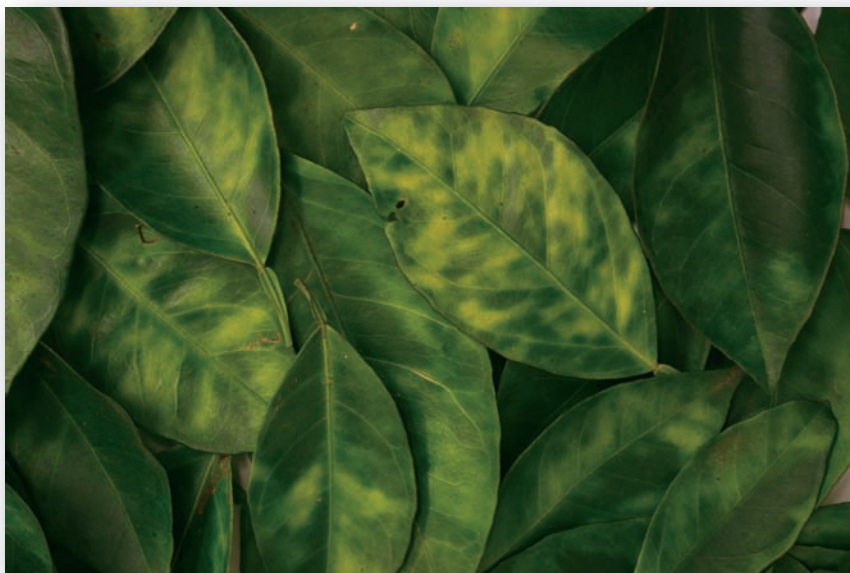

Citrus
Greening

Moderator: Harold W. Browning (Chief Operating Officer, Citrus Research and Development Foundation)

3:15 - 3:45 PM **Progress on HLB Research and Outlook for a Cure - Harold W. Browning**, Chief Operating Officer, Citrus Research and Development Foundation

3:45 - 4:15 PM **Results of Another Year's Experience Using an Enhanced Foliar Nutrient Program Instead of Removing Trees - Bob Rouse**, University of Florida/IFAS, Southwest Florida REC-Immokalee

4:15- 4:30 PM **Closing Remarks - Allen Morris**, University of Florida/IFAS/CREC

4:30 Adjourn

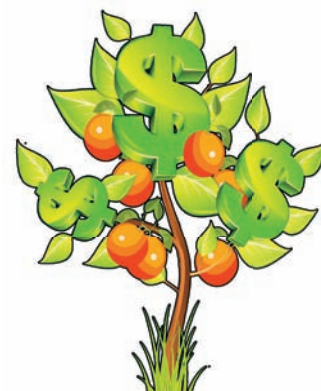

Presenters

Renato Bassanezi
FUNDECITRUS
Av. Dr. Adhemar Pereira de Barros, 201
Araraquara, Sao Paulo – Caixa Postal,
391 – CEP 14807 – 040
011-55-16-3301-7025
rbbassanezi@fundecitrus.com.br

Chip Bettle
CBC Research, Inc.
1660 Stoner Ridge Terrace
Sarasota, FL 34232
941-830-0499
cbettle@comcast.net

Mark Brown
Florida Department of Citrus
P.O. Box 110249
Gainesville, FL 32611
352-392-1874
mgbrown@ufl.edu

Harold W. Browning
Chief Operations Officer
Citrus Research and Development
Foundation
700 Experiment Station Road
Lake Alfred, FL 33850
863-956-8636
HWBR@ufl.edu

Dan Casper
Vice-President of Fruit Procurement, Sales,
and Marketing
Southern Gardens Citrus
111 Ponce de Leon Avenue
Clewiston, FL 33440
863-902-4117
dcasper@southerngardens.com

J. Peter Chaires, M.B.A.
Executive Director, New Varieties
Development and Management Corp
Director, Business Development, Florida
Citrus Packers
P.O. Box 1113
Lakeland, FL 33802
863-682-0151
407-302-3510
Pchaires@flcitruspackers.org

Zhifeng Gao
Assistant Research Scientist, Ph.D.
Market Research, Applied Econometrics
Food and Resource Economics Department
University of Florida/IFAS
P.O. Box 240
Gainesville, FL 32611-0240
352-392-1826, ext. 425
zfgao@ufl.edu

Richard Gaskalla
Director, Division of Plant Industry
Florida Department of Agriculture and
Consumer Services
P.O. Box 147100
Gainesville, FL 32614-7100
352-372-3505, ext 106
Richard.Gaskalla@freshfromflorida.com

Ray Huffaker
Professor and Chair, Ph.D.
Natural Resource Economics
1167 McCarty Hall A
P.O. Box 110240
Gainesville, FL 32611-0240
352-392-1826
rhuffaker@ufl.edu

Mike Irey
U. S. Sugar Corporation
111 Ponce de Leon Avenue
Clewiston, FL 33440
863-983-8121
msirey@ussugar.com

Leigh Killeen
Deputy Executive Director Domestic
Marketing
Florida Department of Citrus
P.O. Box 9010
Bartow, FL 33831-9010
863-537-3966
lkilleen@citrus.state.fl.us



Presenters

Graham Leary
Winn –Dixie
5050 Edgewood Court
Jacksonville, FL 32254
904-783-5374
grahamleary@winn-dixie.com

Bruce McEvoy
Seald Sweet International
1991 74th Avenue
Vero Beach, FL 32966
772-569-2244
bmcevoy@sealdsweet.com

Maurício Mendes
Chief Executive Officer
AgraFNP
R. Bela Cintra, 967 11° andar
CEP 01415.905 São Paulo
São Paulo, Brazil
+55 11 4504-1414
mauricio.mendes@agrafnp.com.br

R. Allen Morris
Associate Extension Scientist and
Economist
University of Florida/IFAS
Citrus Research and Education Center
700 Experiment Station Road
Lake Alfred, FL 36850
863- 956-1151
ramorris@ufl.edu

Joseph O'Neill
9 Fanning Drive
West Hampton Beach, NY 11978
631-288-4854
Joeoneill55@aol.com

Taw Richardson
President and CEO, AgroSource, Inc.
P.O. Box 1341
Mountainside NY 07092-0341
908-931-9001
Taw.richardson@agrosorce.net

Robert (Bob) Rouse
Associate Professor
University of Florida/IFAS
Southwest Florida REC-Immokalee
2685 SR 29 N.
Immokalee, FL 34142-2685
239-658-3400
rrouse@ufl.edu

Pat Schirard
Indian River Select
7929 S.W. Jack James Drive
Stuart, FL 34997
772-287-2111
772-201-4620
pschirard@freshcoltd.com

Thomas Spreen
Professor, Ph.D.
Citrus, Quantitative Methods, Food and
Resource Economics Department
University of Florida/IFAS
2117 McCarty Hall B
P.O. Box 110240
Gainesville, FL 32611-0240
352-392-1806, ext 209
tspreen@ufl.edu

Gilberto Tozatti
President, GCONCI
Rua Carlos Gomes, 144-CENTRO
CEP #13940-0000
Caixa Postal 39
Cordeirpolis, SP, BRAZIL
011-59-19-3542-0227
Tozatti@GCONCI.com.br

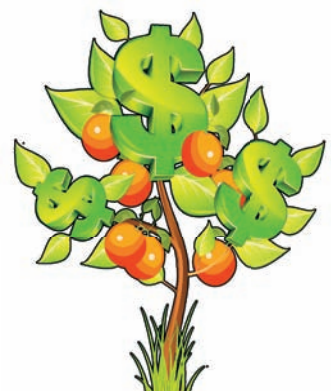

Attendees

John Alexander
Alico Inc.
749 N. Scenic Highway
Frostproof, FL 33843
863-635-5700
863-528-1808
jralexander@alicoinc.com

Chuck Allison
Prudential Agricultural Investments
201 S. Orange Ave, Ste 795
Orlando, FL 32801
407-649-9601
407-466-3990
charles.allison@prudential.com

Georgia Arapakopoulos
Topco Associates LLC
10255 W. Higgins Ste 500
Rosemont, IL 60018
847-329-3407
312-622-1131
garapakopoulos@topco.com

William Barber
Lykes Bros Inc
7 Lykes Road
Lake Placid, FL 33852
863-465-4127
863-441-0039
bill.barber@lykes.com

Kevin McKim Barley
Morgan Stanley Smith Barney
Suite 1200
301 East Pine Street
Orlando, FL 32801
407-236-5046
kevin.m.barley@mssb.com

Valerie Barnhardt
Florida Department of Citrus
P.O. Box 9010
Bartow, FL 33831
863-537-3958

Bob Behr
Florida's Natural Growers
20205 Hwy 27
Lake Wales, FL 33853
863-676-1411
407-375-7689
bob.behr@citrusworld.com

Robert Black
Tropicana
1001 13th Avenue East
Bradenton, FL 34208
941-742-2223
214-763-8380
robert.m.black@pepsico.com

George Boerger
The Coca-Cola Company
2150 Town Square Place
Sugar Land, TX 77479
281-302-4673
713-201-4960
gboerger@coca-cola.com

Kevin Bouffard
The Ledger
P.O. Box 408
Lakeland, FL 33802
863-802-7591
kevin.bouffard@theledger.com

Cliff Bowen
Agri-Property Consultants
1919 Courtney Drive, Ste 9
Fort Myers, FL 33901
239-936-4041
239-470-2075
cliffbowen@gulfaccess.net

Maria Caldas
PepsiCo - Tropicana
1001 13th Avenue East
Brandenton, FL 34208
941-742-2578
maria.caldas@pepsico.com



Attendees

Michael Carrere
Lykes Bros. Inc
P. O. Box 1690
Tampa, FL 33601
813-470-5043
813-760-0144
mike.carrere@lykes.com

John Cox
L N Bast Corporation
2504 Avenue A SW
Winter Haven, FL 33880
863-293-6406
863-258-9534
johncox@tampabay.rr.com

Dan Casper
Southern Gardens Citrus
U.S. Sugar Corporation
111 Ponce de Leon Avenue
Clewiston, FL 33440
863-902-4117
dcasper@southerngardens.com

Dave Crumbly
Florida's Natural Growers
P. O. Box 792
Lake Wales, FL 33859
863-676-1038
863-287-2273
dave.crumbly@citrusworld.com

Dewayne Cliett
Citrosuco NA Inc
5937 Hwy 60 East
Lake Wales, FL 33898
863-696-2847
863-528-4703
cliett@citrosuco.com

Josh Culpepper
Prudential Agricultural Investments
201 S. Orange Ave, Ste 795
Orlando, FL 32801
407-649-9601
407-473-9752
josh.culpepper@prudential.com

Mark Colbert
A Duda & Sons Inc
P. O. Box 788
LaBelle, FL 33975
863-675-0545
863-673-0262
mark.colbert@duda.com

Pete DeVito
Brown International Corp
P. O. Box 713
Winter Haven, FL 33882
863-299-2111
pete.d@brown-intl.com

Timothy Corriero
FIA Timber Partners
Harbor Bay Landing
887 Island Drive, Ste 216
Alameda, CA 94502
510-337-1155
415-990-1133
tcorriero@fiatimberpartners.com

Brad Dicks
A. Duda & Sons, Inc.
P.O. Box 788
LaBelle, FL 33975
863-675-0545
863-673-0262

John Cox, Sr.
Moors & Cabot Investments
Suite 100
631 W. Morse Boulevard
Winter Park, FL 32789

Randy Dicks
L Dicks Inc
P. O. Box 1809
Dundee, FL 33838
863-439-1141
863-287-8508
randalldicks@aol.com



Attendees

Todd Dicks
L Dicks Inc
P. O. Box 1809
Dundee, FL 33838
863-439-1141
863-557-3322
tdicks270@hotmail.com

Aedan Dowling
Tropicana Products Inc
1001 13th Avenue East
Bradenton, FL 34208
941-742-2481
941-704-0648
aedan.dowling@pepsico.com

Ronald Edwards
Evans Properties Inc
Suite 301
660 Beachland Blvd
Vero Beach, FL 32963
772-234-2410
772-528-0841
redwards@evansprop.com

Candice Erick
USDA NASS
P. O. Box 945200
Maitland, FL 32794
407-691-3613
321-228-3211
candice.erick@freshfromflorida.com

Leonel Espinosa
Citrofrut
Av. Constitucion 405 Pte. Col. Centro
Monterrey, N.L. Mexico 64000
1156 81 83894200
leonel.espinosa@citrofrut.com.mx

Jim Ewing
USDA NASS
Suite 300
2290 Lucien Way
Maitland, FL 32751
407-648-6013
407-399-7471
nass-fl@nass.usda.gov

Charles Gagliano
Brown International Corp
P. O. Box 713
Winter Haven, FL 33882
863-299-2111
charles.g@brown-intl.com

Judith Ganes Chase
J Ganes Consulting LLC
6 Old Katonah Drive
Katonah, NY 10536
914-232-1362
914-602-9483
judyg@jganesconsulting.com

Mike Garavaglia
The Packers of Indian River LTD
P. O. Box 12969
Fort Pierce, FL 34979
772-464-6575
mgaravaglia@packerscitrus.com

Michael George
Bryan Paul Citrus
P. O. Box 2357
LaBelle, FL 33975
863-675-4410
239-223-3209
p.george82@yahoo.com

Gene Grant
Food Partners Inc
P. O. Box 1478
Winter Haven, FL 33882
863-298-8771
201-312-4802
info@foodpartners.net

Hill Griffin
Ben Hill Griffin Inc
P. O. Box 127
Frostproof, FL 33843
863-635-2251
863-528-1252
hgriffin@bhgriffin.com



Attendees

Jeff Haber
Forest Investment Associates
Suite 1250
15 Piedmont Center
Atlanta, GA 30305
404-261-9575
jhaber@forestinvest.com

Bob Kerr
Holly Hill Fruit Products
P. O. Box 708
Davenport, FL 33836
863-422-1131
863-557-0189
bobk@hollyhillfruit.com

Michael Haycock
Tropicana
1001 13th Avenue E
Bradenton, FL 34208
941-742-3579
941-518-4821
michael.haycock@pepsico.com

David Koon
Atlantic Blue Group Inc
P. O. Box 1318
Lake Wales, FL 33859
813-232-4379
407-340-1671
dkoon@atlanticblue.us

Ted Holmes
Givaudan
3629 4th Avenue NE
Bradenton, FL 34208
941-830-1582
ted.holmes@givaudan.com

Kevin Koppelman
Louis Dreyfus Citrus
P. O. Box 1980
Indiantown, FL 34956
772-597-3511
772-473-1973
kevin.koppelman@ldcom.com

Mark Humphrey
Alico Inc
Suite 100
10070 Daniels Interstate Ct
Ft. Myers, FL 33913
239-226-2000
mhumphrey@alicoinc.com

Monica LaFrance-Sejour
Tropicana Products Inc
1001 13th Avenue East
Bradenton, FL 34208
941-742-2314
monica.lafrance-sejour@pepsico.com

Marvin Kahn
Kahn Citrus Management
P. O. Box 3346
Sebring, FL 33871
863-385-6136
863-381-0384
mkahn@kahngrove.com

Ed Lassiter
Prudential Agricultural Investments
201 S. Orange Ave, Ste 795
Orlando, FL 32801
407-649-9601
407-721-7118
ed.lassiter@prudential.com

Charlie Kern
Premier Juices
19321 US Highway 19 N
Clearwater, FL 33764
727-533-8200
727-644-5633
ack210@aol.com

Bill Lewin
Conoley Citrus
P. O. Box 771399
Winter Garden, FL 34777
407-656-6900
407-948-3850
bill@conoleyfruit.com

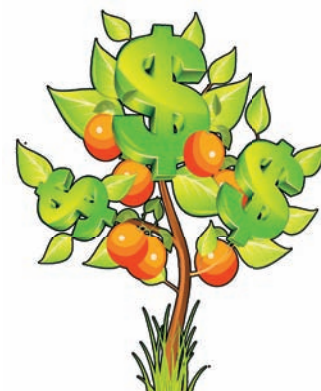

Attendees

Steven Lezman
PepsiCo
1001 13th Avenue East
Bradenton, FL 34208
941-742-2578
941-730-9307
steve.lezman@pepsico.com

Andrew Meadows
Florida Citrus Mutual
302 S. Massachusetts Avenue
Lakeland, FL 33801
863-682-1111
863-944-4924
andrewm@flcitrusmutual.com

Ron Mahan
Orange-Co
12010 NE Hwy 70
Arcadia, FL 34266
863-494-4939
239-253-9270
rmahan@orangecofla.com

Jim Mercer
Orange-Co
12010 NE Hwy 70
Arcadia, FL 34266
863-494-4939
239-633-4352
jmercer@fchmlc.com

Larry Marsh
D & K Harvesting Inc.
P.O. Box 1347
LaBelle, FL 33975
863-675-4585
239-250-3617
dkharvesting@aol.com

Chris Moore
Bowen Brothers Fruit LLC
P. O. Box 1609
Winter Haven, FL 33882
863-299-1183
863-287-4908
chris@bbfci.com

Mark Marshburn
Premier Juices
19321 U.S. Highway 19 N.
Clearwater, FL 33764
727-533-8200
727-644-5633
fcojmark@aol.com

Kate Morris
Consultant
104 Campbell Drive
Winter Haven, FL 33884
863-326-1616
863-662-9824
kmo3397739@aol.com

Marty McKenna
McKenna Brothers Inc
70 Mammoth Grove Road
Lake Wales, FL 33898
863-696-2820
863-381-0164
katie@mckennabros.com

Janine Mueller
Wells Fargo Advisors
Suite 1401
800 N Magnolia Avenue
Orlando, FL 32803
407-423-8770
321-297-0889
janine.mueller@wfadvisors.com

Pat McKenna
McKenna Brothers Inc
70 Mammoth Grove Road
Lake Wales, FL 33898
863-696-2820
863-528-4617
katie@mckennabros.com

Ron Muraro
University of Florida/IFAS
Citrus REC
700 Experiment Station Road
Lake Alfred, FL 33850
863-956-1151
rpm@crec.ifas.ufl.edu



Attendees

Tony Musto
Lykes Citrus Management
7 Lykes Road
Lake Placid, FL 33852
863-465-4127
tony.musto@lykes.com

Ernie Neff
Southeast AgNet
Citrus Industry Magazine
2808 S. Oakland Avenue
Lakeland, FL 33803
863-409-5071
ernie@southeastagnet.com

Greg Nelson
Bernard Egan & Company
1900 Old Dixie Highway
Ft. Pierce, FL 34946
772-465-7555
772-201-6464
gnelson@dneworld.com

Robert Newsome
Barron Collier Partnership
5072 Annunciation Cir # 314
Ave Maria, FL 34142
239-352-3950
239-842-1316
bnewsome@barroncollier.com

Kathy Oakes
Topco Associates LLC
10255 W. Higgins Ste 500
Rosemont, IL 60018
847-329-3403
koakes@topco.com

John Ojala
Booth Ranches LLC
12201 Avenue 480
Orange Cove, CA 93646
559-626-4732
559-240-1309
jojala@boothranchesllc.com
63048

Bryan Paul
Bryan Paul Citrus
P. O. Box 2357
LaBelle, FL 33975
863-675-4410
863-673-1011
bpaul150@yahoo.com

James Paul
Bryan Paul Citrus
P. O. Box 2357
LaBelle, FL 33975
863-675-4410
863-673-3165
james.paul@go.warner.edu
Will Redd

Deseret Farms
P. O. Box 1317
Ruskin, FL 33575
813-643-4327
813-957-4811
wredd@fri-slc.com

Quentin Roe
Wm. G. Roe & Sons Inc
P. O. Box 900
Winter Haven, FL 33882
863-294-3577
863-287-8538
qroe@wgroe.com

Donn Sabato
JBT FoodTech
400 Fairway Avenue
Lakeland, FL 33801
863-680-3686
863-660-7208
donn.sabato@jbt.com

Elizabeth Salomoni Steger
Citrus Consulting International
3531 Forest Ridge Lane
Kissimmee, FL 34741
407-552-0199
esteger@cfl.rr.com



Attendees

Dan Sleep
FDACS
3909 Reserve Drive, Apt 2926
Tallahassee, FL 32311
850-487-8908
daniel.sleep@freshfromflorida.com

Ken Smith
Alico Inc
Suite 100
10070 Daniels Interstate Ct
Ft. Myers, FL 33913
239-226-2000
adplair@alicoinc.com

Josh Snively
Florida Chemical Company Inc
351 Winter Haven Blvd NE
Winter Haven, FL 33881
863-294-8483
863-206-2139
josh@floridachemical.com

Kathy Snyder
University of Florida/IFAS
Citrus REC
700 Experiment Station Road
Lake Alfred, FL 33850
863-956-1151
snyderkm@ufl.edu

Katie Sproul
Barron Collier Companies
2600 Golden Gate Parkway
Naples, FL 34105
239-262-2600
239-572-3765
ksproul@barroncollier.com

Tom Stopyra
The Packers of Indian River LTD
P. O. Box 12969
Ft. Pierce, FL 34979
772-464-6575
772-216-4764
tstopyra@packerscitrus.com

Danny Sutton
Alico Inc
Suite 100
10070 Daniels Interstate Ct
Ft. Myers, FL33913
239-226-2000
dksutton@alicoinc.com

Webb Tanner
Food Partners Inc
P. O. Box 1478
Winter Haven, FL 33881
863-298-8771
863-207-4996
info@foodpartners.net

Mike Taylor
Collier Enterprises
975 New Harvest Road
Immokalee, FL 34142
239-657-5133
239-253-5976
mtaylor@collierenterprises.com

Hugh Thompson III
Cutrale Citrus Juices USA
602 McKean Street
Auburndale, FL 33833
863-965-5331
hwt@cutrale.com

Robert Wertz
Tropicana Products Inc
1001 13th Avenue East
Bradenton, FL 34208
941-742-2646
863-990-1852
robert.wertz@pepsico.com

David Wheeler
Wheeler Farms Inc
P. O. Box 2715
Lake Placid, FL 33862
863-465-4629
wheelerfarms@earthlink.net



Attendees

Mark Wheeler
Wheeler Farms Inc
P. O. Box 2715
Lake Placid, FL 33862
863-465-4629
wheelerfarms@earthlink.net

Mitchell Willis
Tropicana Products Inc
1001 13th Avenue East
Bradenton, FL 34208
941-749-3918
941-737-4989
mitch.willis@pepsico.com

George Wilson
Nestle Professional Vitality
400 N Tampa Street #1400
Tampa, FL 33602
813-273-5355
gwilson@vitalityinc.com

Jane Wilson
University of Florida/IFAS
Citrus REC
700 Experiment Station Road
Lake Alfred, FL 33850
863-956-1151
wilsonmj@ufl.edu

Jamie Yates
University of Florida/IFAS
Citrus REC
700 Experiment Station Road
Lake Alfred, FL 33850
863-956-1151
jdyates@ufl.edu

